

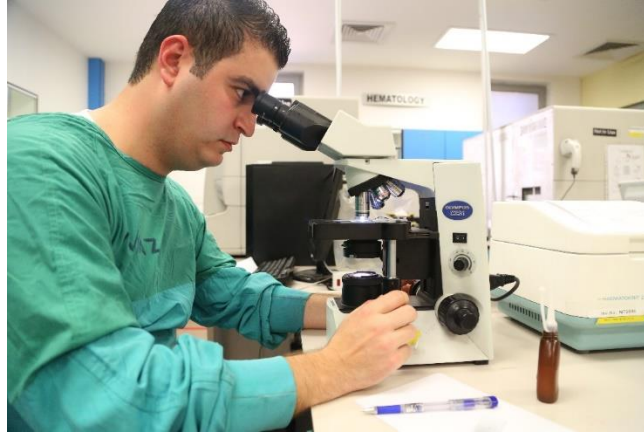

Clinical Laboratory Test List

2018





Number	Code	Test
1	PCTRETIC	% Reticulocytes
2	17OH	17 Hydroxyprogesterone
3	21HYD	21 Hydroxylase Abs
4	21HYP	21-Hydroxyprogesterone
5	URC24	24-hour urine container
6	5HIAA	5 Hydroxy Indole Acetic Acid
7	BLDGRP	ABO Rh(D) group
8	ARA_QL	Acetylcholine Receptor Abs, Qualitative
9	ARA_QT	Acetylcholine Receptor Abs, Quantitative
10	AFB_SMEAR	Acid Fast Bacilli Smear
11	APTT	Activated partial thromboplastin time
12	ADAMTS13	ADAMTS13(VWFCP)
13	ADAG	Adenovirus Antibody IgG
14	ADAM	Adenovirus Antibody IgM
15	ADRE	Adrenal Ab
16	ACTH	Adrenocorticotrophic Hormone (ACTH)
17	ALT	Alanine Aminotransferase (ALT)
18	ALB	Albumin
19	CSFALB	Albumin, CSF
20	ALDO	Aldolase
21	ALDN	Aldosterone
22	ALDN_24	Aldosterone (24 hr urine)
23	ALP	Alkaline Phosphatase (ALP)
24	ALI_IGE	Allergen Specific IgE Screen Inhalants Panel
25	AFP	Alpha Fetoprotein (AFP)
26	ATHALA	Alpha- Thalassemia by PCR
27	THALLA_A	Alpha Thalassemia Trait
28	ATNF	Alpha Tumor Necrosis Factor (Alpha TNF)
29	A1A	Alpha-1-Antitrypsin (A1A)
30	AMAQ	Amino Acid (blood)

31	AMAU	Amino Acid (Urine)
32	AMY	Amylase, Serum
33	UAMY	Amylase, Spot Urine
34	AMY_A	Amyloid_A
35	ANCA	ANCA (Anti-Neutrophil Cytoplasmic Abs)
36	ANDROS	Androstenedione
37	ACE	Angiotensin converting enzyme
38	IGG_ACA	Anti Cardiolipin Antibodies (IgG)
39	IGM_ACA	Anti Cardiolipin Antibodies (IgM)
40	IGG_APN	Anti phospholipid Antibody (IgG)
41	IGM_APN	Anti phospholipid Antibody (IgM)
42	PNEUMO	Anti Pneumonococcal Ab
43	CCP	Anti-Cyclic Citrullinated Peptide (CCP)
44	ADH	Antidiuretic Hormone (Vasopressin)
45	ANA_G	Anti-Nuclear Antibodies
46	ASLA	Anti-Soluble Liver Antigen
47	ASOT	Antistreptolysin O Titre
48	AT3	Antithrombin III
49	HIS_APP	Appendix
50	NMO	Aquaporine -4 (Neuromyelitis Optica Antibody (NMO))
51	ACGH	Array Comparative Genomic Hybridization
52	ASULA	Aryl Sulphatase A
53	AST	Aspartate Aminotransferase (AST)
54	LA	Assessment of Lupus Anticoagulant
55	B2M	B2-Microglobulin
56	BCR_FISH	BCR/abl Translocation, FISH
57	RBJP	Bence-jones protein
58	B2TRAN	Beta 2 Transferrin
59	THALLA_B	Beta- Thalassemia (22 Mutations) Beta- Globin Gene
60	B2GG	Beta-2- Glycoprotein 1 Abs, IgG
61	B2GM	Beta-2- Glycoprotein 1 Abs, IgM
62	BHCG	Beta-Human Chorionic Gonadotropin(B-hCG)
63	BILE_ACID	Bile Acid in serum
64	DBIL	Bilirubin, Direct
65	IBIL	Bilirubin, Indirect
66	BILI	Bilirubin, Total
67	BL	Biotin Level
68	BT	Bleeding Time
69	FILM	Blood film examination
70	UREA	Blood Urea Nitrogen (BUN), Serum
71	HIS_BB	Bone biopsy
72	HIS_BM	Bone marrow
73	BM-ASP	Bone Marrow Aspirate

74	BORD	Bordetella Pertusis IgA & IgG
75	HIS_BRL	Breast lump
76	BRU_G	Brucella Abs, IgG
77	BRU_M	Brucella Abs, IgM
78	LTBRU	Brucella Antibody
79	BRU	Brucella Investigations (RBG/2ME)
80	BNP	B-Type Natriuretic Peptide
81	UURE24	BUN, 24 hrs Urine
82	CPEP	C Peptide
83	CEI	C1 Esterase Inhibitor
84	C3	C3 Complement
85	C4	C4 Complement
86	CA72_4	Carbohydrate Antigen 72_4
87	CATO	Calcitonin
88	UCA24	Calcium, 24 hr Urine
89	ICA	Calcium, Ionized
90	CA	Calcium, Serum
91	UCA	Calcium, Spot Urine
92	CALP	Calprotectin
93	CARB	Carbamazepine
94	C125	Carbohydrate Antigen 125 (CA 125)
95	C153	Carbohydrate Antigen 15-3 (CA 15-3)
96	C199	Carbohydrate Antigen 19-9 (CA 19-9)
97	CEA	Carcinoembryonic Antigen (CEA)
98	LTEPCARD	CARDIOVASCULAR DISEASE
99	CATEF	Catecholamines, Fractionation (Adrenaline, Noradr
100	CATEF_24	Catecholamines, Fractionation (Adrenaline, Noradr
101	CATETO_24	Catecholamines, Total 24 hr urine
102	CERUL	Ceruloplasmin
103	CGV_PCR	Chickengunya Virus,PCR
104	CHLAM_A	Chlamydia trachomatis Abs, IgA
105	CHLAM_G	Chlamydia trachomatis Abs, IgG
106	CHLAM_M	Chlamydia trachomatis Abs, IgM
107	CHLAM_PCR	Chlamydia trachomatis by RT PCR, Quantitative
108	UCL24	Chloride, 24 hr Urine
109	CL	Chloride, Serum
110	UCL	Chloride, Spot Urine
111	HDL	Cholesterol, HDL
112	LDL	Cholesterol, LDL
113	CHO	Cholesterol, Total
114	CHOLI	Cholinesterase
115	CHROMA	Chromogranin A
116	FRAG_X	Chromosomal Karyotyping, Fragile X Syndrome

117	KARYO_B	Chromosomal Karyotyping, Peripheral Blood
118	CIRC	Circulating ImmunoComplexes
119	CITRIC_24	Citric Acid in 24h Urine
120	CDT	Clostridium Difficile Toxin A and B
121	CD	Clusters Of Differentiation
122	C5	Complement 5
123	CBC	Complete Blood Count
124	COOMBS	Coombs (Direct)
125	COOMBS_IND	Coombs (Indirect)
126	COPP	Copper
127	CU_24	Copper (24 hr urine)
128	CORT	Cortisol
129	UCOR24	Cortisol (24 hr Urine)
130	UCORT	Cortisol (Urine)
131	CRP	C-Reactive Protein (CRP)
132	HSCRP	C-Reactive Protein (High Sensitivity)
133	CK	Creatine Kinase (CK)
134	CKMB	Creatine Kinase-MB Fraction (CKMB)
135	UCREA24	Creatinine (24 hr Urine)
136	RCLR	Creatinine Clearance
137	CREA	Creatinine, Serum
138	UCREA	Creatinine, Spot Urine
139	WBC_CSF	CSF Cell Count
140	C0LEVEL	Cyclosporine (C0) Level.
141	C2LEVEL	Cyclosporine (C2) Level:
142	CYST_PCR	Cystic Fibrosis (36 Mutations), PCR
143	HIS_CYTO	Cytology and cell block (biopsy)
144	CYFN	Cytology Fine Needle Aspirtation
145	CMVG	Cytomegalovirus (CMV) Antibodies, IgG
146	CMVM	Cytomegalovirus (CMV) Antibodies, IgM
147	CMV_PCR	Cytomegalovirus DNA , PCR Quantitative
148	DDIMER	D-Dimer
149	DHEA	Dehydroepiandrosterone Sulphate (DHEAS)
150	DEXA	Dexamethason Suppression
151	DIGO	Digoxin
152	HIS_DC	Dilation and Curettage (D&C)
153	DNAA	DNA (Double Stranded) Abs
154	DNA_UK	DNA Sampling
155	DMD	Duchenne and Becker Muscular Dystrophy (DMD/BMD)
156	ECHINO	Echinococcus Abs(Hydatid Cysts)
157	EAA	Endomysial Abs, IgA
158	EAG	Endomysial Abs, IgG
159	EBVG	Epstein Barr Virus VCA IgG

160	EBVM	Epstein Barr Virus VCA IgM
161	EBV_PCR	Epsten Bar Virus DNA PCR
162	ESR	Erythrocyte sedimentation rate
163	ERY	Erythropoietin
164	EST	Estradiol (E2)
165	GRAM	Examination of smear with Gram Stain
166	ENA	Extractable Nuclear Antigens Abs (ENA, Full Panel)
167	FX5	Factor 5 Leiden
168	FX5_PCR	Factor 5 Leiden_PCR
169	FAC2	FACTOR II
170	FX2_PRO_PC	Factor II Prothrombin G20210A Mutation, PCR
171	FAC9	FACTOR IX
172	FAC5	FACTOR V
173	FAC7	FACTOR VII
174	FAC8	FACTOR VIII
175	FAC10	FACTOR X
176	FAC11	FACTOR XI
177	FAC12	FACTOR XII
178	FAC13	FACTOR XIII
179	MICRO_FAE	Faecal Microbiology
180	LTFOB	Faecal Occult Blood
181	FOB	Faecal Occult Blood
182	FMF_PCR	Familial Mediterranean fever Gene Mutation, PCR
183	FHA	Fasciola Hepatic Ab
184	GLUF	Fasting Glucose (FBS), Serum
185	FEER_T	Ferritin
186	FERR	Ferritin
187	FIB	Fibrinogen
188	WBC_F	Fluid Cell Count
189	CELL_COUNT	Fluid Cell Count
190	FOLA	Folate, Serum
191	FSH	Follicle Stimulating Hormone (FSH)
192	LTEPAF	FOOD ALLERGIES
193	FIN	Food Intolerance Test IgG(York)
194	LTFT4	Free Thyroxine (FT4)
195	FT4	Free Thyroxine (FT4)
196	LTFT3	Free Triiodothyronine (FT3)
197	FT3	Free Triiodothyronine (FT3)
198	GPUT	Galactose-1-Phosphate Uridyltransferase
199	HIS_GAL	Gallbladder
200	GGT	Gamma GT (GGT)
201	HIS_GAS	Gastrectomy
202	GAS	Gastrin

203	SYNOV	general examinatio of synovial fluid
204	MGIT	General Microscopy Examination
205	LTGSE	General Stool Examination
206	GSE	General Stool Examination
207	GUE	General Urine Examination
208	PH_URINE	General Urine Examination
209	GAA	Gliadin Abs, IgA
210	GAG	Gliadin Abs, IgG
211	GBM	Glomerular Basement Membrane Abs
212	G6PD	Glucose 6 phosphate dehydrogenase
213	UGLU	Glucose in urine
214	GTT	Glucose Tolerance Test
215	GTT2	Glucose Tolerance Test 2
216	GTT3	Glucose Tolerance Test 3
217	GTT4	Glucose Tolerance Test 4
218	GLUBF	Glucose, Body Fluid
219	GLU_CSF	Glucose, CSF
220	GAD	Glutamic Acid Decarboxylase Antibodies
221	A1C	Glycosylated Haemoglobin (HbA1c)
222	GM1_GM2	GM1and GM2 gangliosidosis
223	GP_CHECKUP	GP Checkup
224	GH	Growth Hormone
225	GHST	Growth Hormone Stimulation Test
226	LTHBAG	H. Pylori Antigen (Stool)
227	HBAG	H. Pylori Antigen (Stool)
228	H_PYLORI_B	H. Pylori IgG
229	CBC_HT	Haematocrit
230	HB	Haemoglobin
231	HS_U	Haemosiderin in Urine
232	HAPTO_G	Haptoglobulin
233	HBELEC	Hb Electrophoresis
234	HELO_A	Helicobacter pylori Abs, IgA
235	HELO_G	Helicobacter pylori Abs, IgG
236	HFE_GENE	Hemochromatosis gene (High Iron)
237	HAV_IGM	Hepatitis A Virus Antibodies, IgM
238	HAVAB	Hepatitis A Virus Antibodies, Total
239	AUSAB	Hepatitis B Surface Antibodies (HBsAb)
240	LTAUAG	Hepatitis B Surface Antigen (HBsAg)
241	AUAG	Hepatitis B Surface Antigen (HBsAg)
242	HBV_PCR	Hepatitis B Virus DNA Quantitative, PCR
243	CORE_M	Hepatitis Bc Antibodies (HBcAb), IgM
244	CORE	Hepatitis Bc Antibodies (HBcAb), Total
245	ANTI_HBE	Hepatitis Be Antibodies (HBeAb)

246	HBE	Hepatitis Be Antigen (HBeAg)
247	LTHCV	Hepatitis C Virus (HCV),Total Antibodies
248	HCV	Hepatitis C Virus (HCV),Total Antibodies
249	HCV_GENO_P	Hepatitis C Virus Genotyping, RT PCR
250	HCV_RNA_PC	Hepatitis C Virus RNA Quantitative, RT PCR
251	HDV_IGM	Hepatitis Delta Virus, Abs, IgM
252	HEV_IGM	Hepatitis E Virus, Abs, IgM
253	HER2_FISH	HER2 NU FISH
254	HSV1&II_IG	Herpes Simplex Virus I & II Abs, IgG
255	HSVIII_IGM	Herpes Simplex Virus I & II Abs, IgM
256	HSVIII_PC	Herpes Simplex Virus I & II DNA, PCR
257	HES_BAC	Higher Educational Study_ Bacterial
258	HES_FUNG	Higher Educational Study_Fungal
259	LTBPH	HIRSUTISM
260	HISTO_L	Histopathology Large
261	HISTO_M	Histopathology Medium
262	HISTO_S	Histopathology Small
263	HIVC	HIV Confirmatory Test
264	HLA_ABC_TY	HLA- ABC Tissue Typing, PCR
265	HLA_ ABC-D	HLA ABC-DR RT PCR
266	HLA-ABC-DR	HLA-ABC-DR-DQ RT PCR
267	HOMO	Homocysteine (Serum)
268	HOMO_24	Homocysteine for 24 hour urine
269	HVA	Homovanillic Acid
270	HHV8	Human Herpesvirus-8 Antibody IgG
271	LTHIV	Human Immunodeficiency Virus (HIV) Ag/Ab
272	HIV	Human Immunodeficiency Virus (HIV) Ag/Ab
273	HIV_REFF	Human Immunodeficiency Virus by PCR, Quantitative
274	HLA_B27	Human Leukocyte Antigen B27
275	HLA_B5	Human Leukocyte Antigen B5
276	HPV	Human Papillomavirus Genotyping,PCR
277	HTLV	Human T-Lymphotropic Virus Ab
278	FIX	Immunofixation
279	FIX_24	Immunofixation in 24hr Urine
280	IGA	Immunoglobulin A (IgA)
281	IGD	Immunoglobulin D
282	IGE	Immunoglobulin E (IgE)
283	IGG	Immunoglobulin G (IgG)
284	IGG_INDEX	Immunoglobulin G Index
285	IGG_SUB	Immunoglobulin G Subclass Assay
286	IGM	Immunoglobulin M (IgM)
287	IM	Infectious Mononucleosis
288	IN_A	Inhibin A

289	INSU	Insulin
290	INPP	Insulin (Post Prandial)
291	INSAB	Insulin Antibodies
292	IGF-PB3	Insulin-like Growth Factor -1 Binding Protein 3
293	IGF_1	Insulin-like Growth Factor-1
294	IFBAB	Intrinsic Factor Blocking Abs
295	FE	Iron, Serum
296	ICAB	Islet cell Antibodies
297	ICAG_2	Islet Cell Antigen 2(Insulinoma)
298	JAK2_PCR	Janus kinase 2_PCR
299	JCV	John Cinningham Virus
300	LDHBF	Lactate Dehydrogenase (LDH), Body Fluid
301	LDH	Lactate Dehydrogenase (LDH), Serum
302	LAM	Lamictal (Lamatrogine, HPLC)
303	HIS_LAR	Laryngectomy
304	PB	Lead Level in Blood
305	LEG_IGG	Legionella pneumophilia Abs, IgG
306	LEG_IGM	Legionella pneumophilia Abs, IgM
307	LEVE	Levetiracetam Level
308	LIPA	Lipase
309	LITH	Lithium
310	LAP	Liver Antigen Profile (LKM, SLA, M2, LC-1)
311	HIS_LB	Liver biopsy
312	LKM	Liver kidney microsomal type-1 Antiboby
313	HIS_LL	Lung lobectomy
314	LH	Luteinizing Hormone (LH)
315	HIS_LN	Lymph nodes
316	UMG24	Magnesium, 24 hr Urine
317	MG	Magnesium, Serum
318	URMG	Magnesium, Spot Urine
319	MSL_IGG	Measles Virus Abs, IgG
320	MSL_IGM	Measles Virus Abs, IgM
321	MEDLAB_TST	Medlab Tests
322	HG	Mercury Level in Blood
323	METH_24	Metanephrines and Normetanephrine 24hr urine
324	METH_P	Metanephrines and Normetanephrine-plasma
325	METHTO_24	Metanephrines, Total in 24hr urine
326	MMAS	Methyl Malinic Acid In Serum
327	MMAU	Methyl Malinic Acid In Urine
328	UMA24	Microalbumin (24 hr Urine)
329	UMA	Microalbumin (urine)
330	MICRO_BIOL	Microbiological Examination
331	MICRO_BLD	Microbiology - Blood Culture

332	MICRO-FUNG	Microbiology - Fungal Culture
333	MICRO_DEEP	Microbiology - Wounds/Aspirates/Tissue
334	MICRO-BFUN	Microbiology_blood culture for fungi
335	AMA	Mitochondrial Abs
336	MTHFR	MTHFR C677T Gene Mutation, PCR
337	AMH	Mullerian Hormone Abs
338	MPV_IGG	Mumps Virus Abs, IgG
339	MPV_IGM	Mumps Virus Abs, IgM
340	MUSK	Muscle Specific Receptor Tyrosine Kinase
341	TB_PCR	Mycobacterium Tuberculosis DNA, PCR
342	MP_IGG	Mycoplasma Pneumonia, IgG
343	MP_IGM	Mycoplasma pneumonia, IgM
344	MYOS	Myoglobin, Quantitative (Serum)
345	MYOU	Myoglobin, Quantitative (Urine)
346	MI2_AB	Myopathy Inflammatory (Myositis)
347	NK	Natural Killer Cell (CD16 + CD56)
348	NG_PCR	Neisseria Gonorrhoea DNA, RT-PCR
349	NG_AB	Neisseria Gonorrhoea, Abs
350	HIS_NEP	Nephrectomy
351	HIS_NEPTU	Nephrectomy + tumor
352	ANNA	Neuronal Nuclear Abs (6 Antigens) , IgG
353	LTWIDAL	No description
354	HIS_OGD	Oesophago-gastro-duodenoscopy (OGD) and colonoscopy
355	OLIGO	Oligoclonal Banding
356	OAD	Organic Acid Disorder
357	OSMOS	Osmolality (Serum)
358	OSMOU	Osmolality (Urine)
359	HIS_CYST	Ovarian cyst
360	UOXA	Oxalate (Urine)
361	OXAL_24	Oxalate in 24hr Urine
362	OX_CARB	OxyCarbamazepine
363	PRA	Panel Reactive Auto Antibody
364	PANO	Panorama
365	HIS_PAP	Pap smear and cytology (2 slides)
366	PAT	Parathyroid Hormone (PTH)
367	PC_AB	Parietal Cell Abs
368	LTEPAP	PEDIATRIC ALLERGIES
369	PHENO	Phenobarbital (Luminal)
370	PHAL	Phenylalanine (TLC) (Amino Acids Plasma Screen)
371	PKU	phenylketonuria
372	PHIL_FISH	Philadelphia Chromosome, FISH
373	PHIL_PCR	Philadelphia Chromosome,PCR
374	PHS_A	Phosphatidylserin Ab IgG/IgM

375	PLA2R	Phospholipase A2 Receptor Ab
376	UPH24	Phosphorus, 24 hr Urine
377	PHOS	Phosphorus, Serum
378	UPH	Phosphorus, Spot Urine
379	UPH	Phosphorus, Spot Urine
380	CBC_P	Platelets
381	PLAB_AB	Platelets Abs
382	HIS_POL	Polyp
383	U_PBG	Porphinobilinogen in Urine(Quantitative)
384	UPORPH	Porphyryns in Urine
385	PCA	Potassium Channel Ab
386	UK24	Potassium, 24 hr Urine
387	K	Potassium, Serum
388	UK	Potassium, Spot Urine
389	PWS	Prader-Willi Syndrome
390	PAPPA	Pregnancy Associated Plasma Protein-A
391	PRO-BNP	Pro B-Type Natriuretic Peptide
392	PROCAL	Procalcitonin
393	PROG	Progesterone
394	PRO_INS	Pro-Insulin
395	PROL	Prolactin
396	LTPSAF	Prostate-Specific Antigen (PSA), Free
397	PSAF	Prostate-Specific Antigen (PSA), Free
398	LTPSPA	Prostate-Specific Antigen (PSA), Total
399	PSPA	Prostate-Specific Antigen (PSA), Total
400	PROC	Protein C Functional Assay
401	PRO_100	Protein S 100
402	PROS	Protein S Ag Assay, Free
403	UP24	Protein, 24 hr Urine
404	PTIM	Prothrombin Time
405	CO2	Quantitative assay of Carbon dioxide
406	GLOB	Quantitative assay of Globulin
407	PROU	Quantitative assay of protein in urine
408	GLUR	Random Glucose (RBS), Serum
409	CBC_RBC	Red Blood Cell Count
410	RS_MICRO	Reducing Substance
411	REN	Renin Activity
412	LTEPAR	RESPIRATORY ALLERGIES
413	RET_IGA	Reticulin Abs, IgA
414	RETG_IGG	Reticulin Abs, IgG
415	LTX	RF Latex
416	RFA	Rheumatoid Factor (RF)
417	RNA_1	RNA Polymerase 1

418	RNA_2	RNA Polymerase 2
419	RNA_3	rnA Polymerase 3
420	RPR	RPR - Syphilis, VDRL
421	RUBG	Rubella Antibodies, IgG
422	RUBM	Rubella Antibodies, IgM
423	BILHARZIA	Schistosoma (Bilharzia) in Urine
424	SEMEN_ANA	Seminal Fluid Analysis
425	SEROT	Serotonin
426	PHENY	Serum Phenytoin
427	SPE	Serum Protien Electrophorsis
428	SHBG	Sex Hormone Binding Globulin
429	SIC_PCR	Sickle Cell Gene Mutations, PCR
430	SIRO	Sirolimus
431	HIS_SB	Skin biopsy
432	ASMA	Smooth Muscle Abs
433	UGLUE24	Sodium (24 hr Urine)
434	UNA24	Sodium, 24 hr Urine
435	NA	Sodium, Serum
436	UNA	Sodium, Spot Urine
437	ASA	Sperm Abs
438	SPIN_AT	Spinal Atrophy,SMN1 gene Mutation
439	STON	Stone Analysis
440	STRA	Striated Muscle Antibody
441	T_LYM	T_Lymphocyte
442	TACRO	Tacrolimus FK 506 (Prograf), Blood
443	MICRO_TB	TB Culture
444	MICRO_TBSE	TB Culture Sensitivity testing
445	HIS_TB_INF	Testicular biopsy for infertility
446	HIS_TB_TU	Testicular biopsy for tumor
447	PREG_T	Testing of BhCG in urine
448	FTES	Testosterone (free)
449	TEST	Testosterone, Total
450	FILM_THICK	Thick film for malaria parasite
451	FILM_RES	Thick film for malarial parasites
452	FILM_THIN	Thin film for malaria parasite
453	THY	Thyroglobulin
454	TGAB	Thyroglobulin Antibodies
455	HIS_THY	Thyroid
456	TMA	Thyroid Microsomal Abs
457	TPO	Thyroid Peroxidase (TPO) Antibodies
458	TSH	Thyroid Stimulating Hormone (TSH)
459	HIS_TINY	Tiny (Needle biopsy)
460	TGA	Tissue Transglutaminase Ab, IgA

461	TGG	Tissue Transglutaminase Ab, IgG
462	HIS_TAHBSO	Total abdominal hysterectomy (TAH) + Bilateral Sal
463	HIS_TC	Total colectomy
464	TIBC	Total Iron Binding Capacity (TIBC)
465	HIS_TM	Total mastectomy
466	HIS_TP	Total prostatectomy
467	PRO_FL	Total Protein, Body Fluid
468	PROT_CSF	Total Protein, CSF
469	PROT	Total Protein, Serum
470	TOXG	Toxoplasma Antibodies, IgG
471	TOXM	Toxoplasma Antibodies, IgM
472	TRAN	Transferrin
473	HIS_TU_RP/	Transurethral resection of the Prostate (TURP) and
474	TPHA	Treponema Pallidum Haemagglutination Test
475	TRI	Triglycerides
476	TROC	Troponin I
477	TSI	TSH Receptor Antibodies
478	TB_AB	Tuberculosis (TB) in Blood
479	TNF	Tumour Necrosis Factor
480	ULYTIC_AB	Ureaplasma Urealyticm Abs
481	UUA24	Uric Acid, 24 hr Urine
482	UA	Uric Acid, Serum
483	UUA	Uric Acid, Spot Urine
484	ACR	Urinary albumin to creatinine ratio
485	VPA	Valproic Acid
486	VMA	Vanilmandelic Acid 24 hr urine
487	VZOG	Varicella zoster Antibodies (IgG)
488	VZOM	Varicella zoster Antibodies (IgM)
489	VLCFA	Very Long Chain Fatty Acids
490	LTB12	Vitamin B12
491	B12	Vitamin B12
492	VITB6	Vitamin B6
493	VITC	Vitamin C
494	VD1-25	Vitamin D (1,25-Dihydroxycholecalciferol)
495	LTVITD	Vitamin D, 25 Hydroxy
496	VITD	Vitamin D, 25 Hydroxy
497	VITE	Vitamin E (Alpha Tocopherol)
498	VWF_REF	von Willibrand (Factor VIII Related Ag)
499	WBC_DIFF	WBC and Differential
500	CBC_WBC	White Blood Cells
501	WIDAL	Widal
502	YM_PCR	Y- Chromosome Microdeletion, PCR (AZF)
503	ZINC	Zinc

Number	Code	Profile
504	BPA	ANAEMIA
505	EPCARD	CARDIOVASCULAR DISEASE
506	EPCD	CELIAC DISEASE
507	CHILDPROF	CHILDREN PROFILE
508	BPC	COAGULATION
509	BPD	DIABETES
510	GPDIAMONDF	DIAMOND PROFILE FEMALE
511	GPDIAMONDM	DIAMOND PROFILE MALE
512	BPPF	FERTILITY PROFILE FEMALE
513	BPPM	FERTILITY PROFILE MALE
514	EPAF	FOOD ALLERGIES
515	GPGOLD	GENERAL HEALTH PROFILE GOLD
516	GPSILVER	GENERAL HEALTH PROFILE SILVER
517	BPHL	HAIR LOSS
518	BPHBS	HEPATITIS B SEROLOGY
519	BPH	HIRSUTISM
520	BPI	IRON
521	BPL	LIPIDS
522	BPLF	LIVER FUNCTION
523	EPNS1	NEONATAL SCREENING 1 (UP TO 2Y)
524	EPNS2	NEONATAL SCREENING 2 (OLDER THAN 2Y)
525	BPO	OSTEOPOROSIS
526	EPAP	PEDIATRIC ALLERGIES
527	PRE_BAS_1	PRE-EMPLOYMENT BASIC
528	PRE_BAS_2	PRE-EMPLOYMENT BASIC AND GP CHECKUP
529	PRE_COMP	PRE-EMPLOYMENT COMPREHENSIVE AND GP CHECKUP
530	BPPM	PRE-MARITAL
531	EPPS1ST	PRENATAL SCREENING (1ST TRIMESTER)
532	EPPS2ND	PRENATAL SCREENING (2ND TRIMESTER)
533	EPPSBP	PRENATAL SCREENING (BEFORE OR EARLY PREGNANCY)
534	BPRF	RENAL FUNCTION
535	EPAR	RESPIRATORY ALLERGIES
536	BPRP	RHEUMATIC PANEL
537	BPSH	SHORT STATURE
538	DRUG_URINE	TESTING OF DRUGS IN PATIENT URINE
539	EPT	THROMBOPHILIA
540	BPTF	THYROID FUNCTION
541	TORCH	TORCH SCREENING
542	BPVS	VIRAL SCREEN

NOTE: We can provide a much wider range of laboratory tests through our international partner laboratories. If your required test is not listed above, please contact us.

